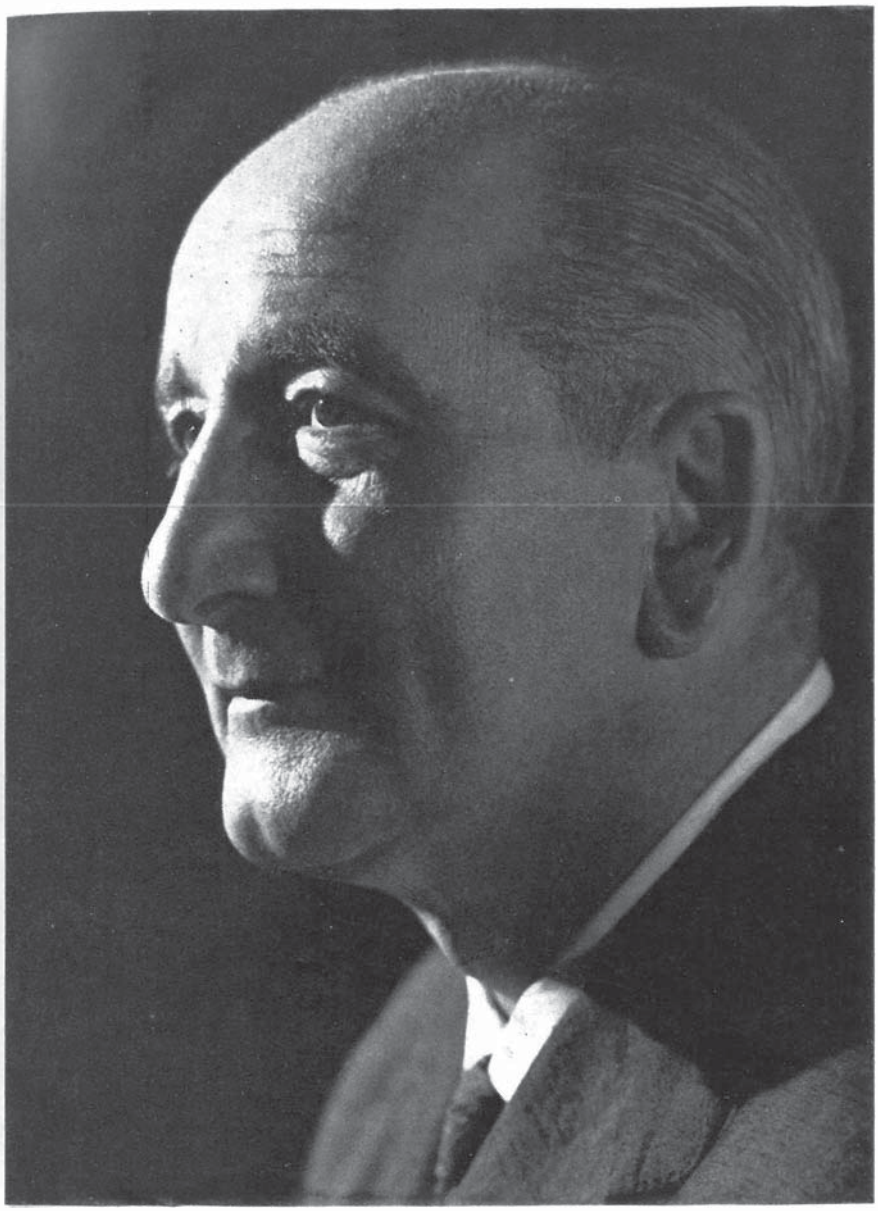

(Foto Lagos.)

LEOPOLDO PANERO