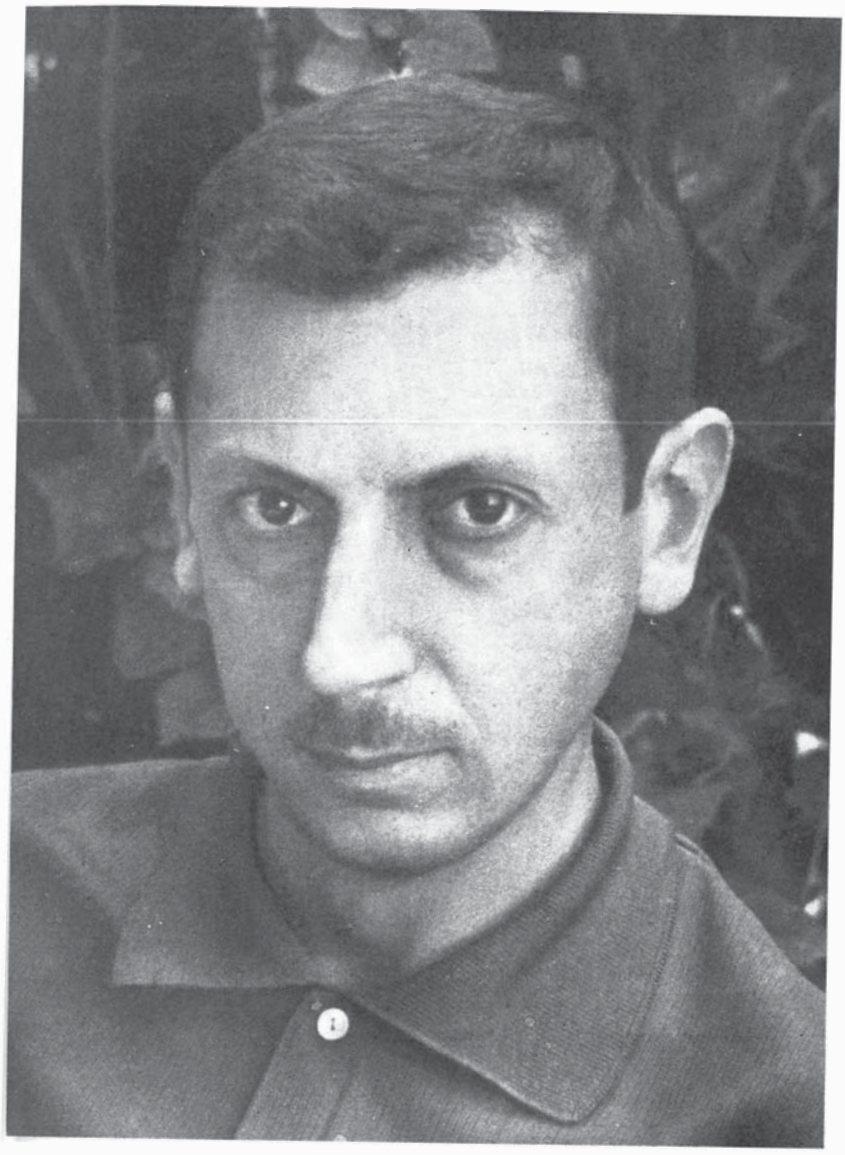

JOSÉ MARÍA VALVERDE