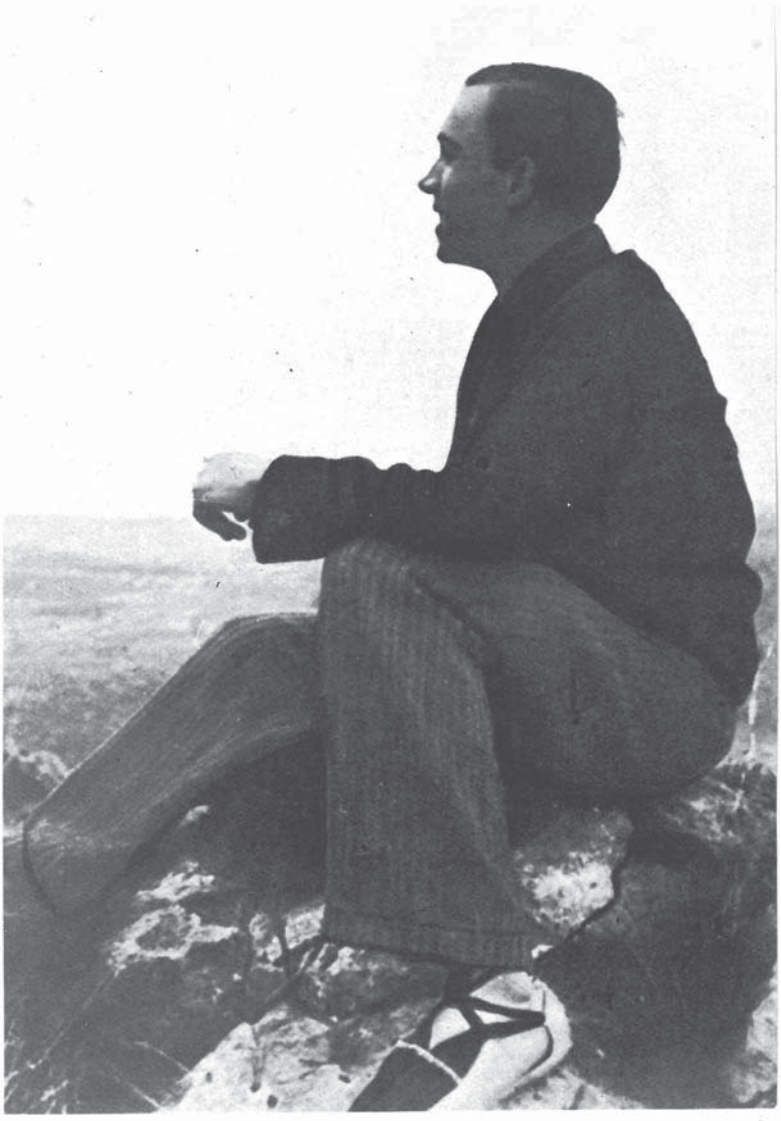

Miguel Hernández.