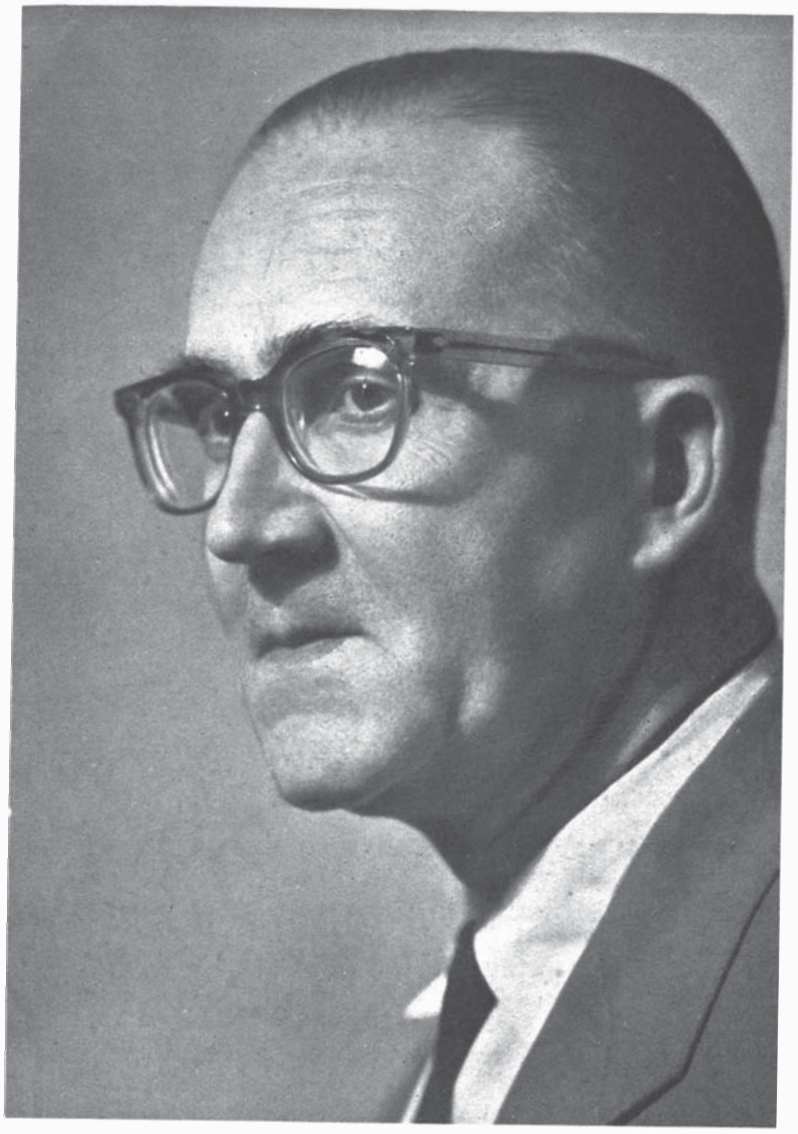

(Foto Lagos.)

LUIS FELIPE VIVANCO