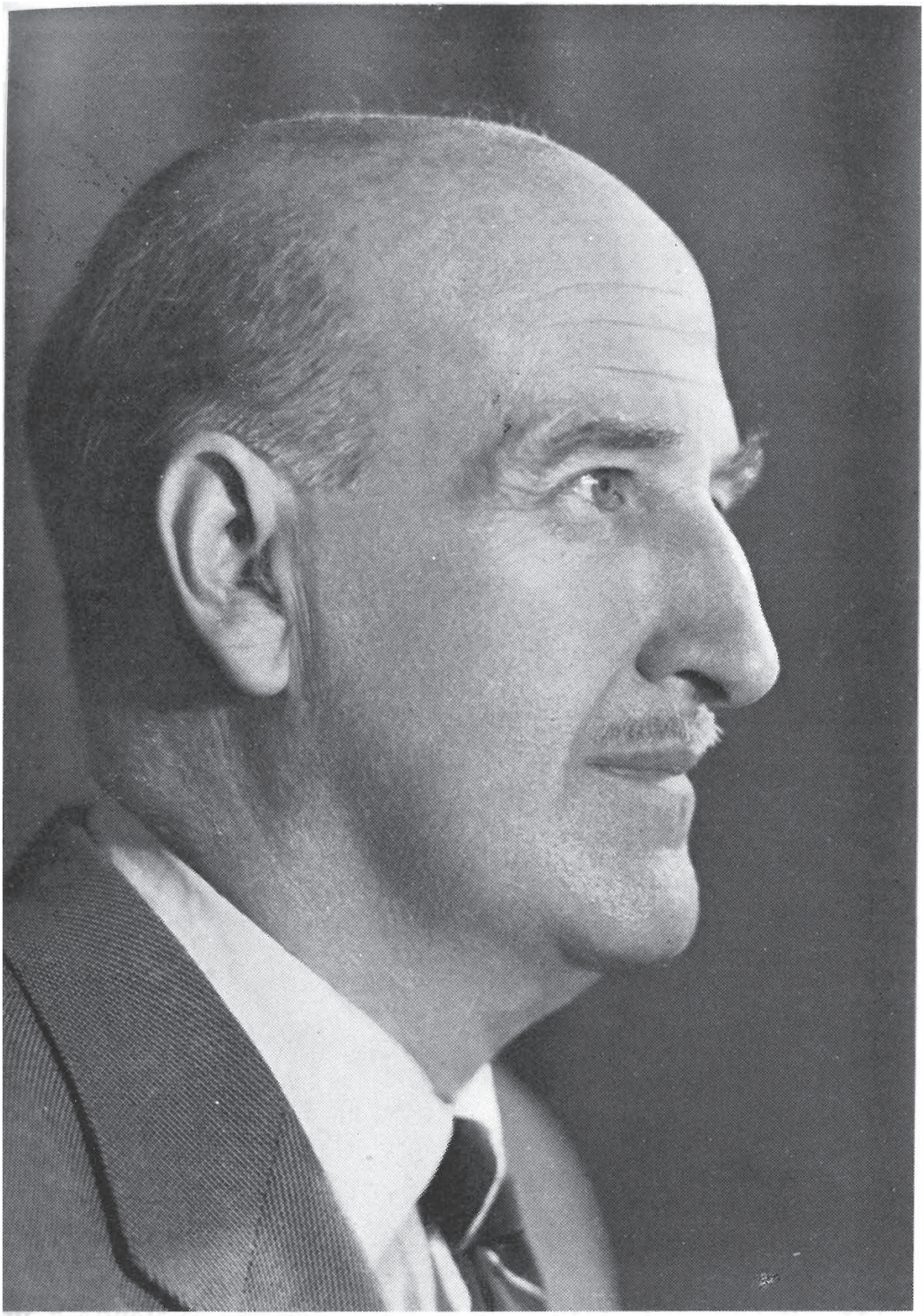

VICENTE ALEIXANDRE

(Foto Lagos.)