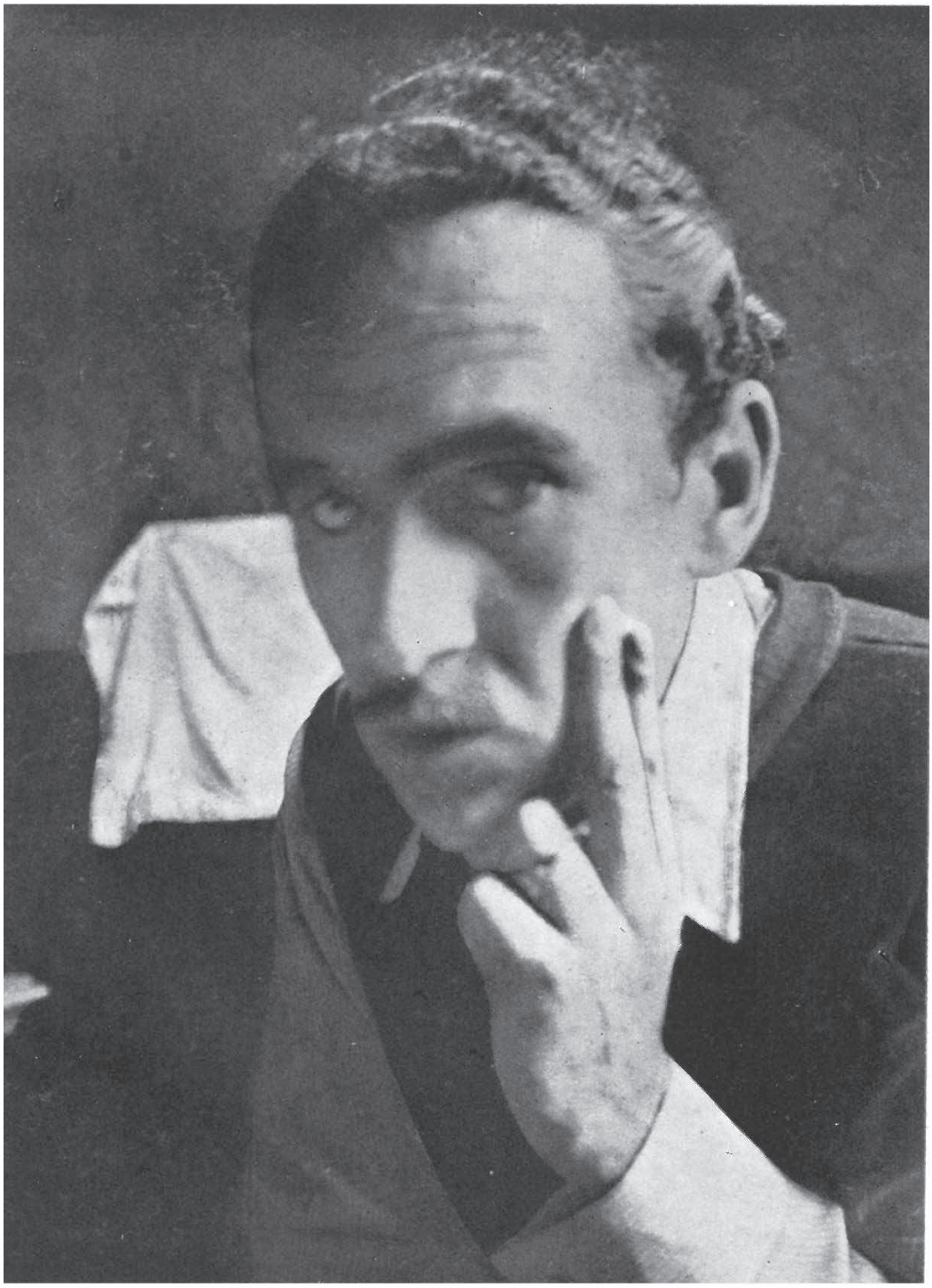

*JOSÉ LUIS HIDALGO*