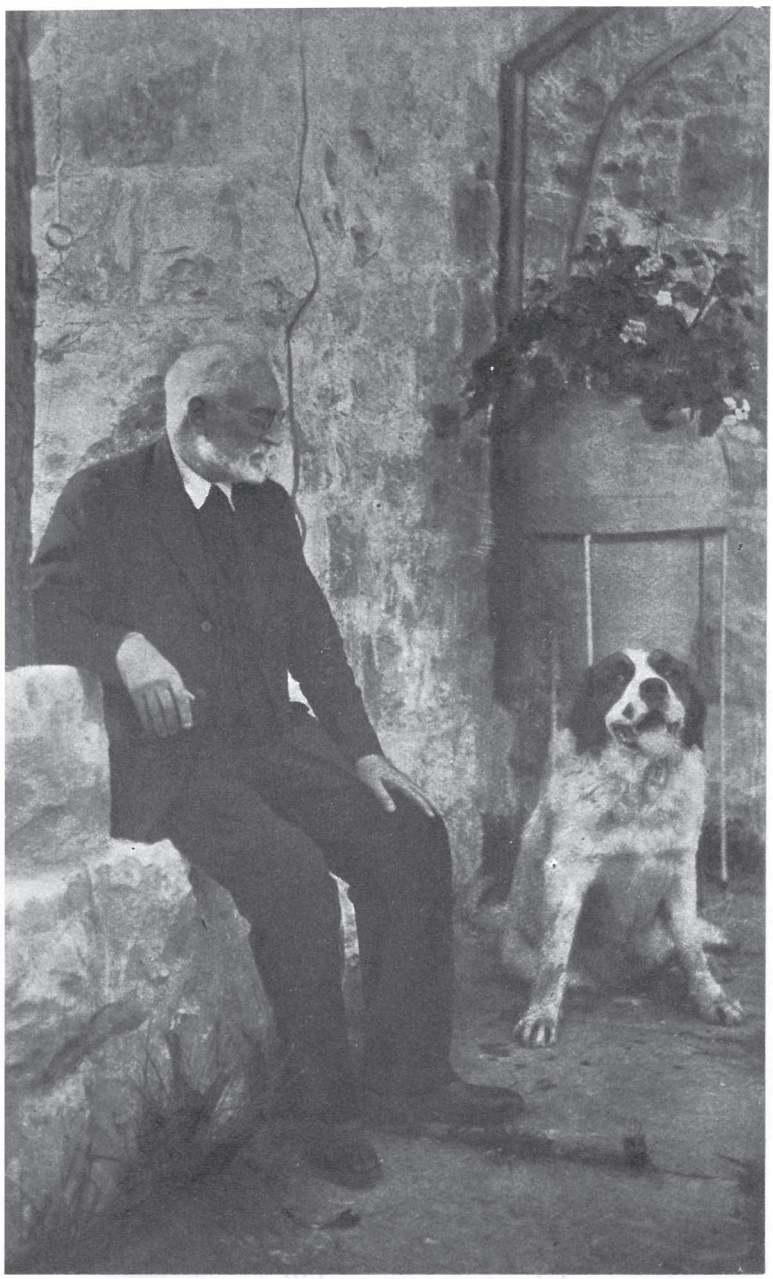

MIGUEL DE UNAMUNO

(En Tanos, Santander, 1930.)